

AREA STATEMENT-
AS PER DOCUMENT : 464.51 SQM.
AS PER PATTA : 462.00 SQM.

FLOORS	PARKING	FSI AREA
STILT FLOOR	146.54	
FIRST FLOOR		189.92
SECOND FLOOR		189.92
THIRD FLOOR		189.92
FOURTH FLOOR		189.92
FIFTH FLOOR		189.92
TOTAL FSI AREA		949.60

FSI = 949.60 / 462.00 = 2.055
CAR PARKING PROVIDED = 10 nos

Planning Permission No. PP/NHRB/310/2021
Subject to...
This Planning Permission issued under New Rules INCORPORATED is subject to final outcome of...
Office Order No. 7/2019 dated 12.03.2019

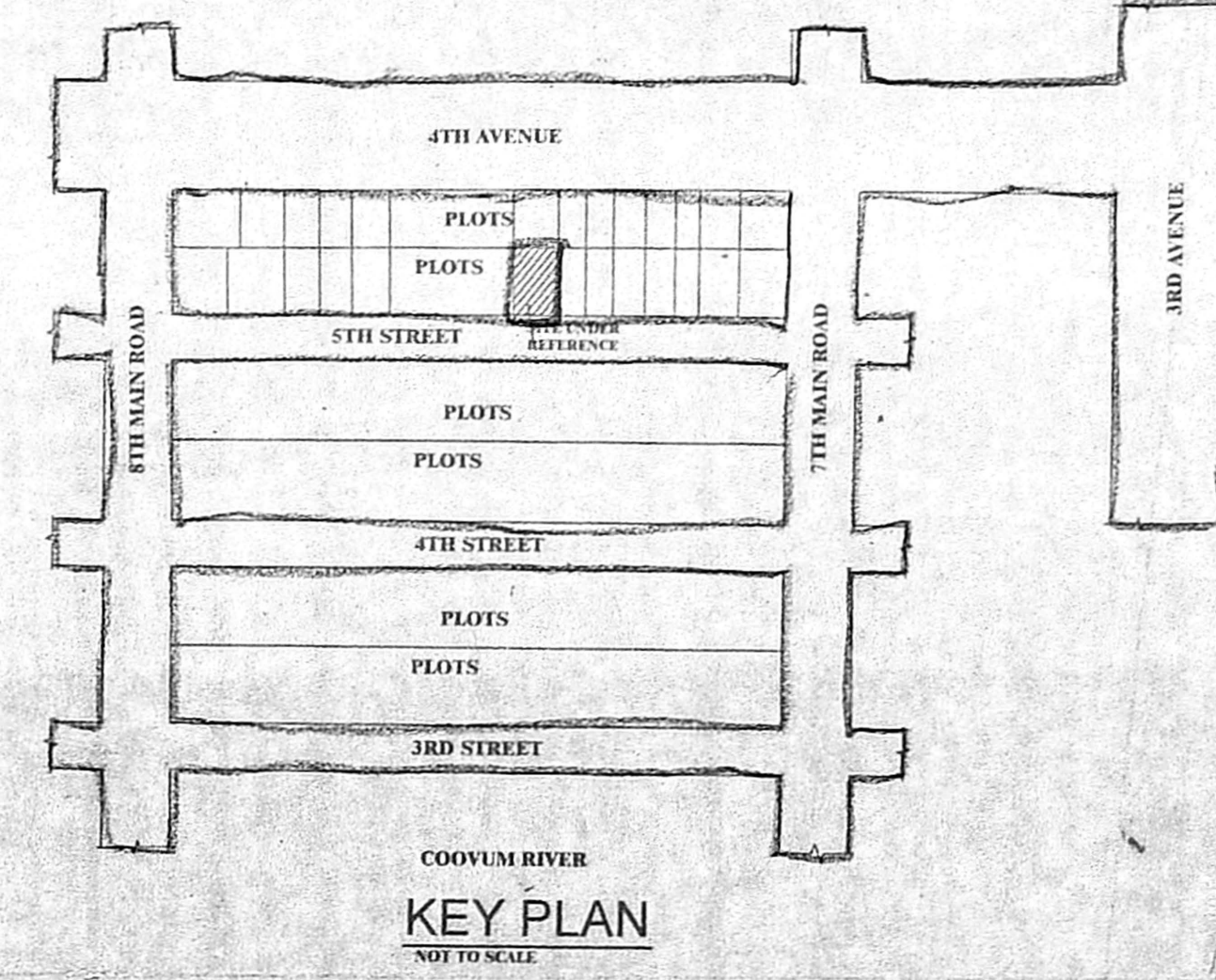
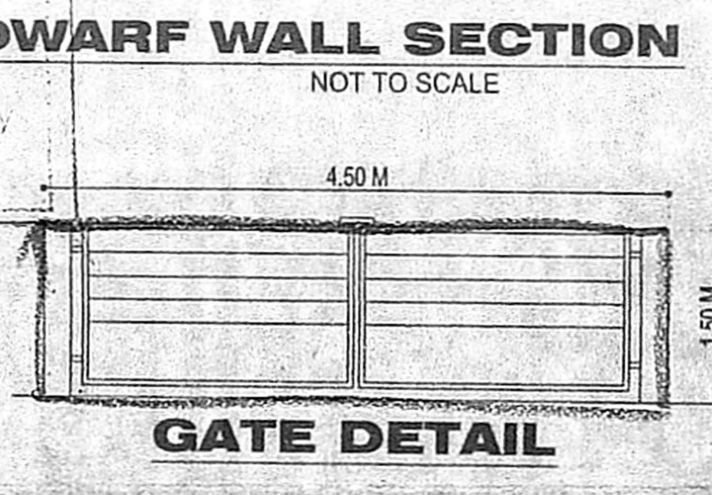

SCHEDULE OF JOINERY

TYPE	DESCRIPTION	SIZE
D	DOOR	2.00 x 2.10
D1	DOOR	1.20 x 2.10
D2	DOOR	0.90 x 2.10
D3	DOOR	0.75 x 2.10
W1	WINDOW	2.00 x 1.80
W2	WINDOW	1.80 x 1.80
W3	WINDOW	1.15 x 1.80
V1	VENTILATOR	0.60 x 0.90
V2	VENTILATOR	0.45 x 0.90

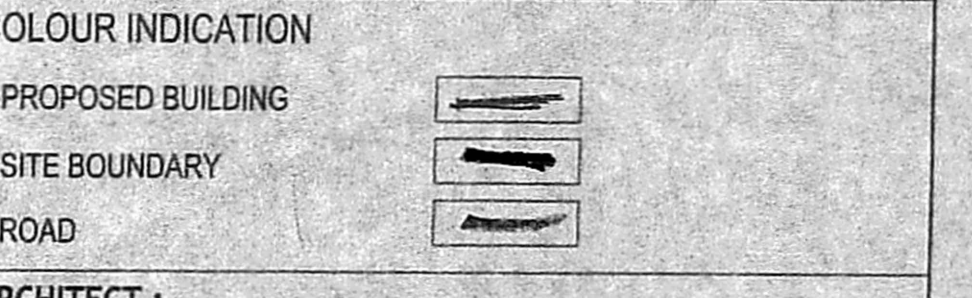
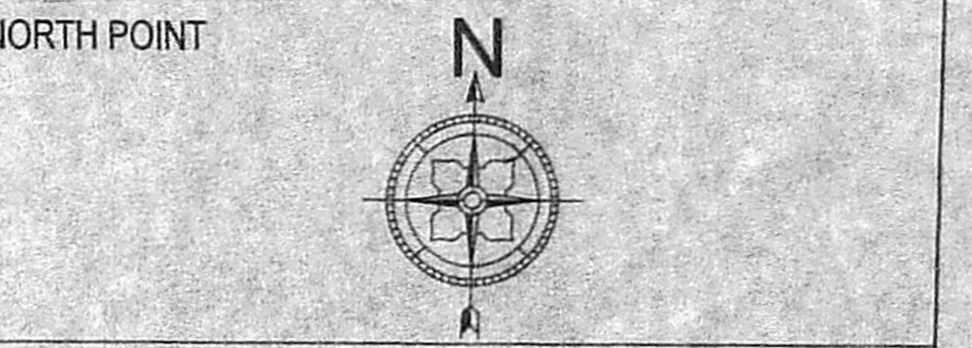
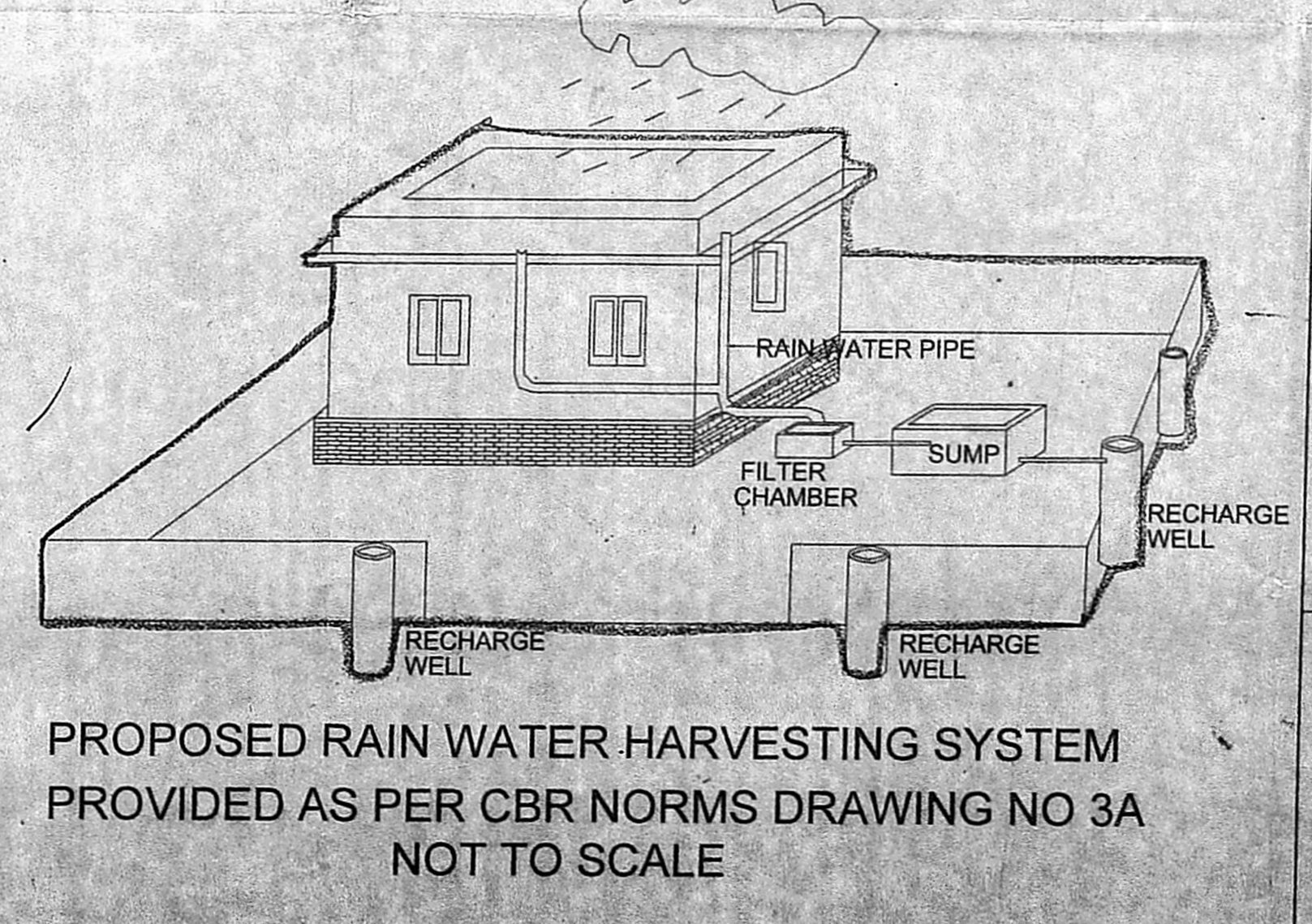
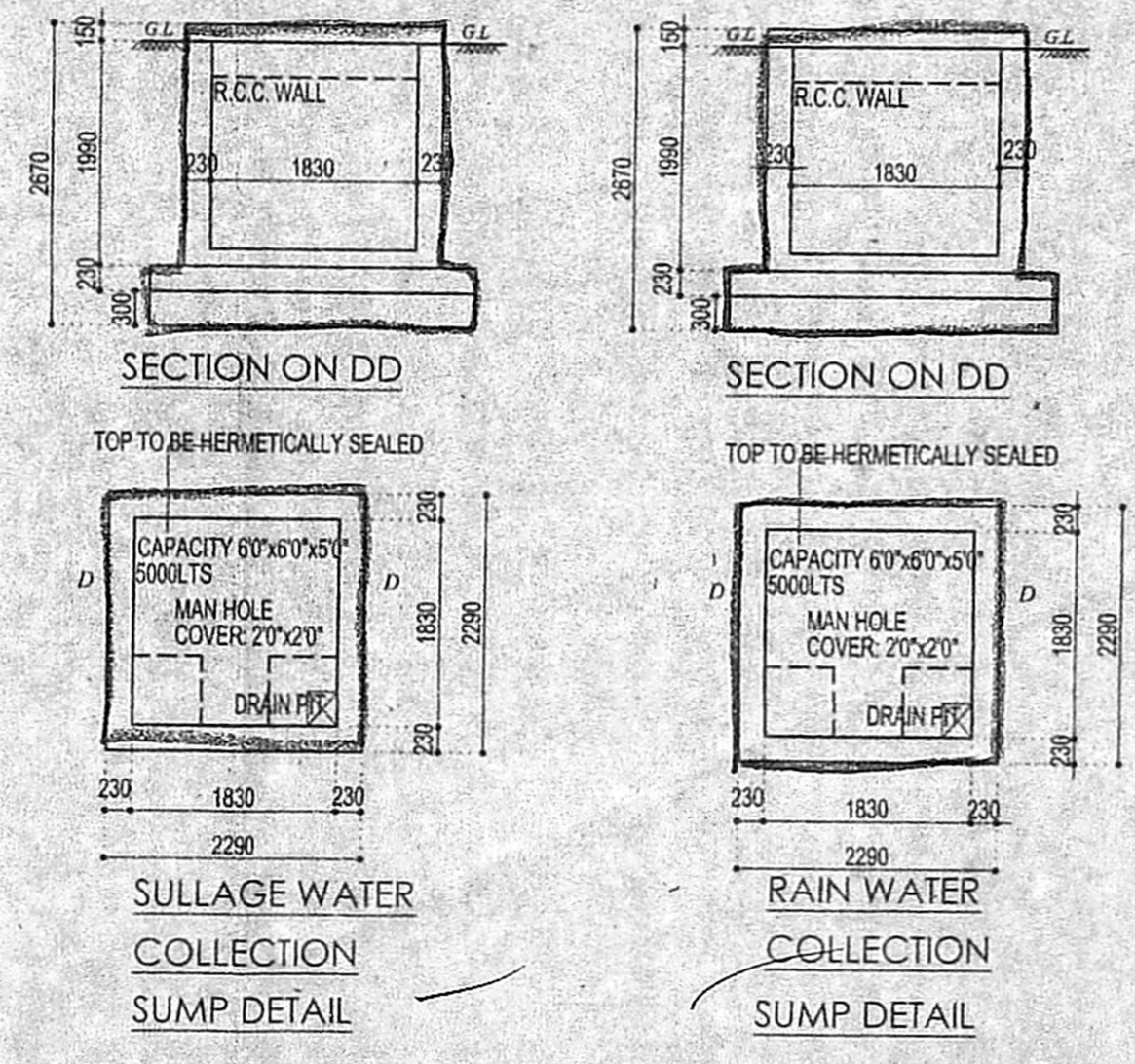
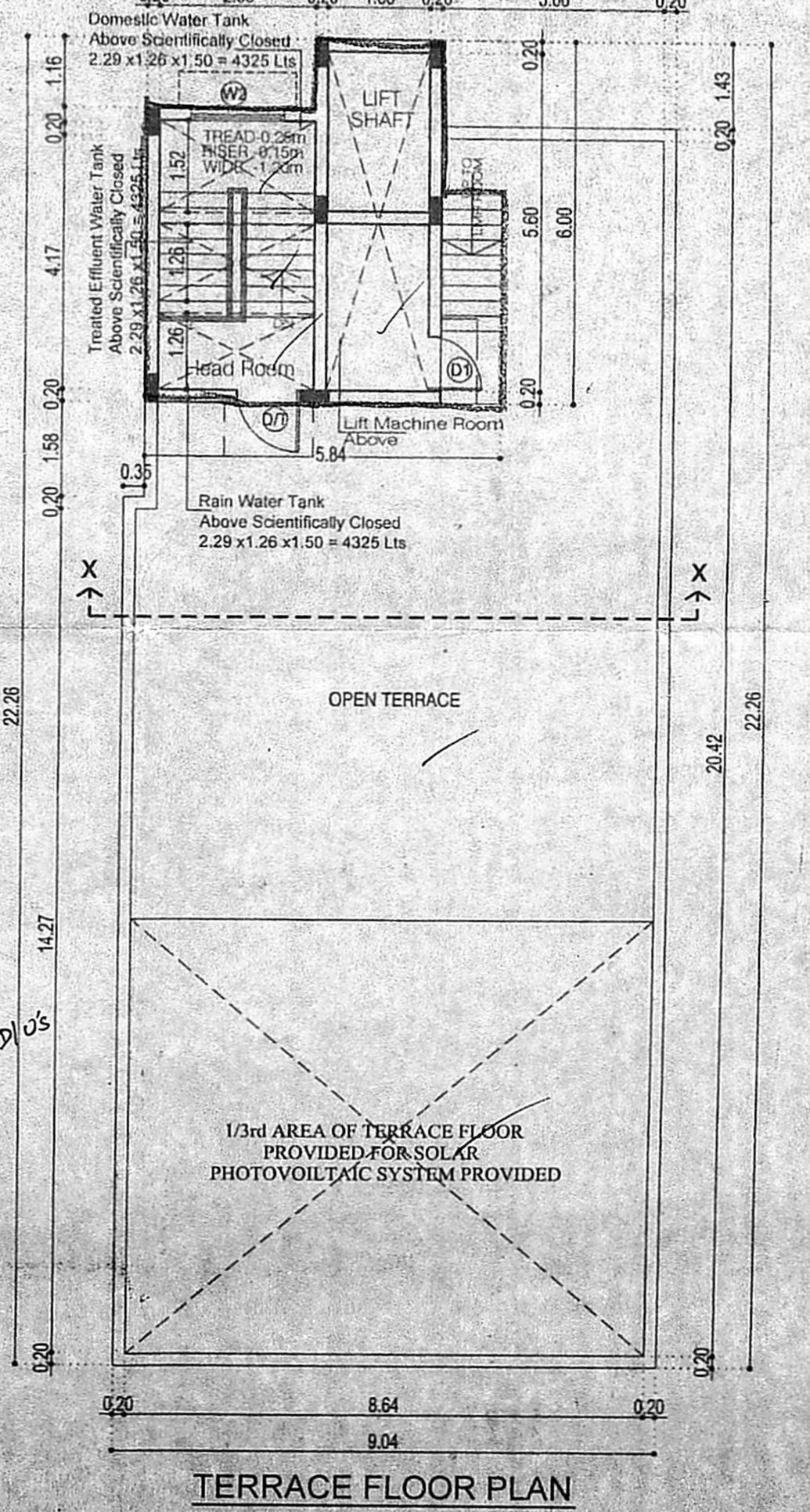
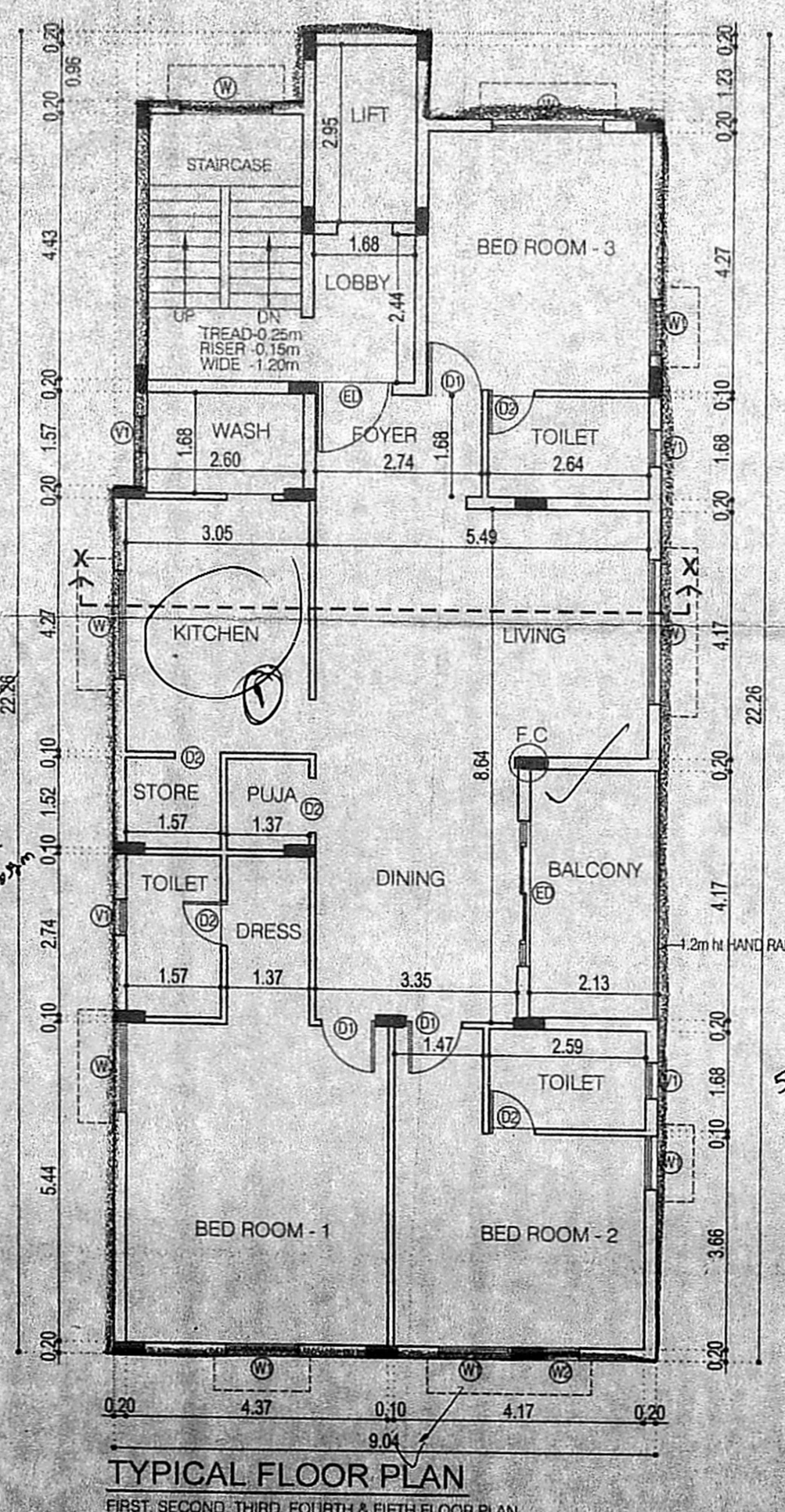
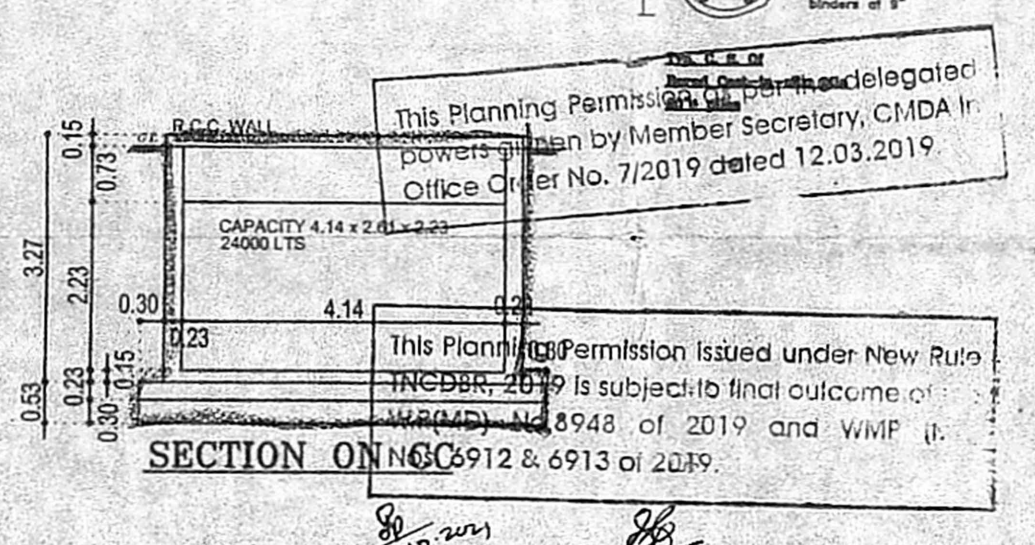
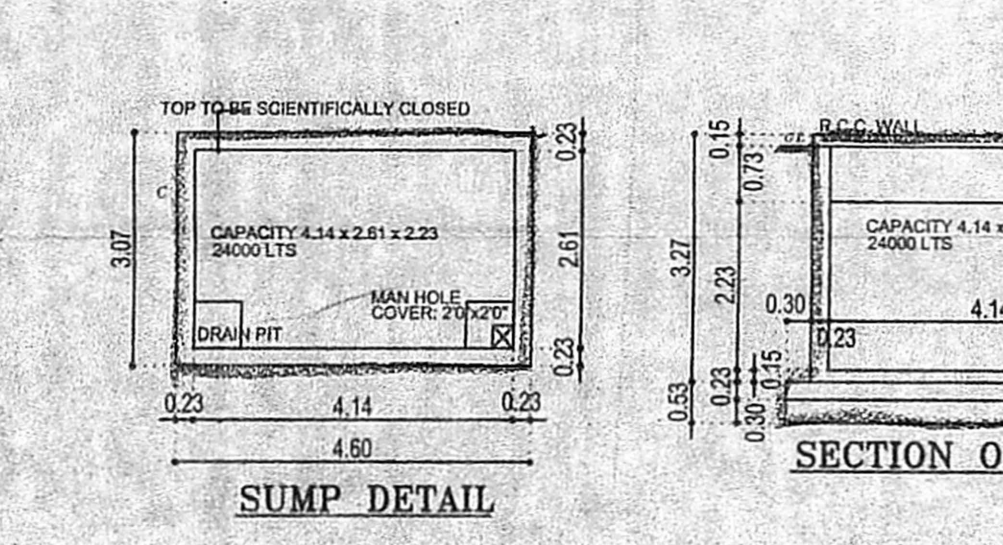
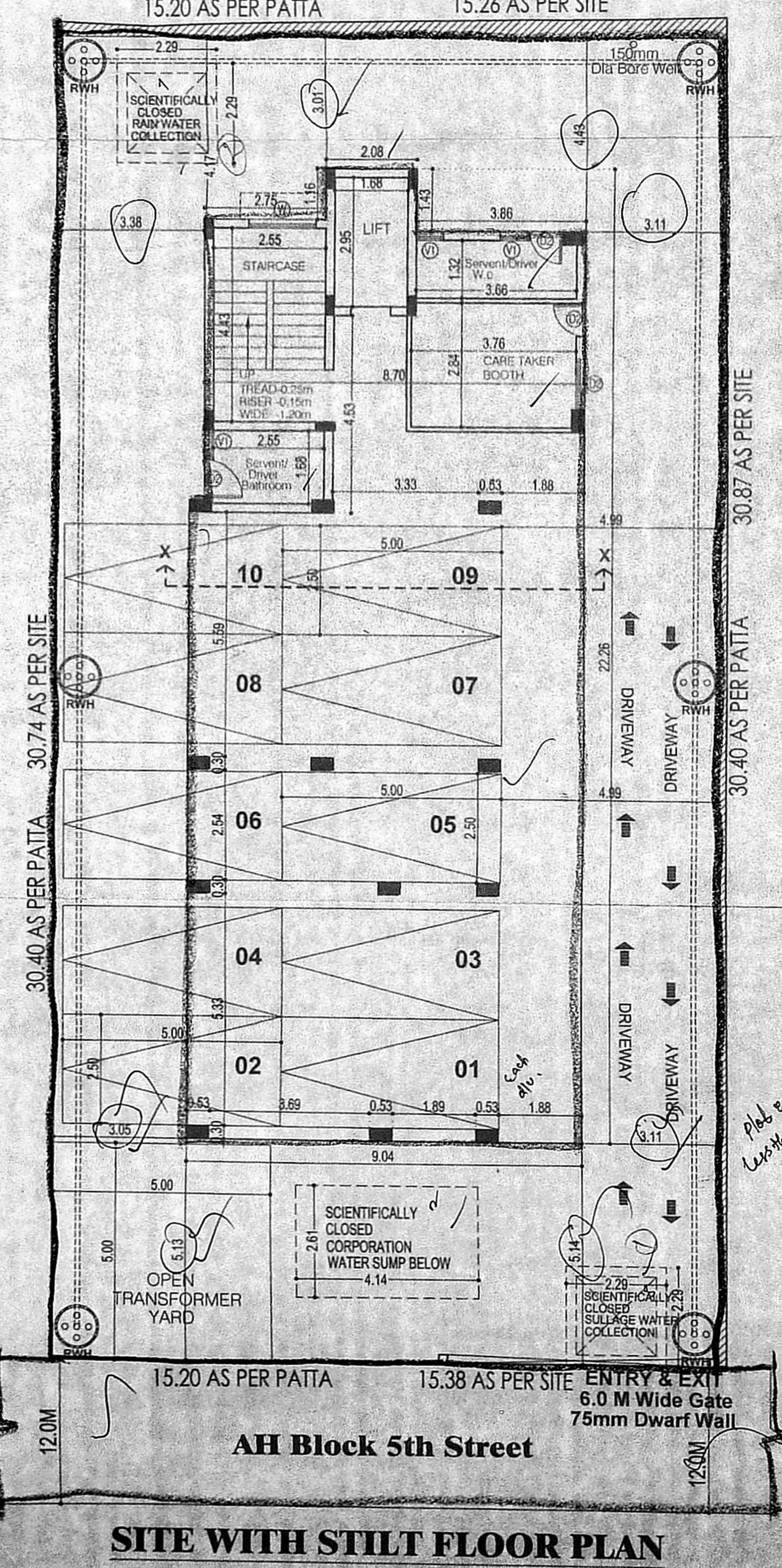

ARCHITECT :
nataraj & venkat Architects,
No.18, Third Seaward Road, Valmiki Nagar, Thiruvanniyur, Chennai - 600 041.
Phone : T- 044 2457 2457.

DRAWING TITLE
FLOOR PLANS, ELEVATION & SECTION

SCALE
1:100

OWNER'S SIGNATURE
[Signature]

STRUCTURAL ENGINEER

S. SANGEETA, M.E., M.I.E.,
STRUCTURAL ENGINEER,
CMDA REG. No. SE/GR-1/19/04/084
"MOUNT VIEW", THIRD FLOOR,
No. 64, MOUNT ROAD, GUINDY,
CHENNAI-600 032. PH: 044-22350711

LICENSED SURVEYOR
A. VENKATKRISHNAN, B.Arch.,
ARCHITECT LICENSED SURVEYOR
CLASS I No. RA-41
CMDA REGN. No. RA/GR/19/03/053
CORPORATION REGN. No. RA100052019
No. 18, THIRD SEAWARD ROAD,
VALMIKI NAGAR, THIRUVANNIYUR,
CHENNAI-600 041. PH: 044-2457 2457